Write the Chromatic Solfege
for the following Music.
Each line has the same Do.
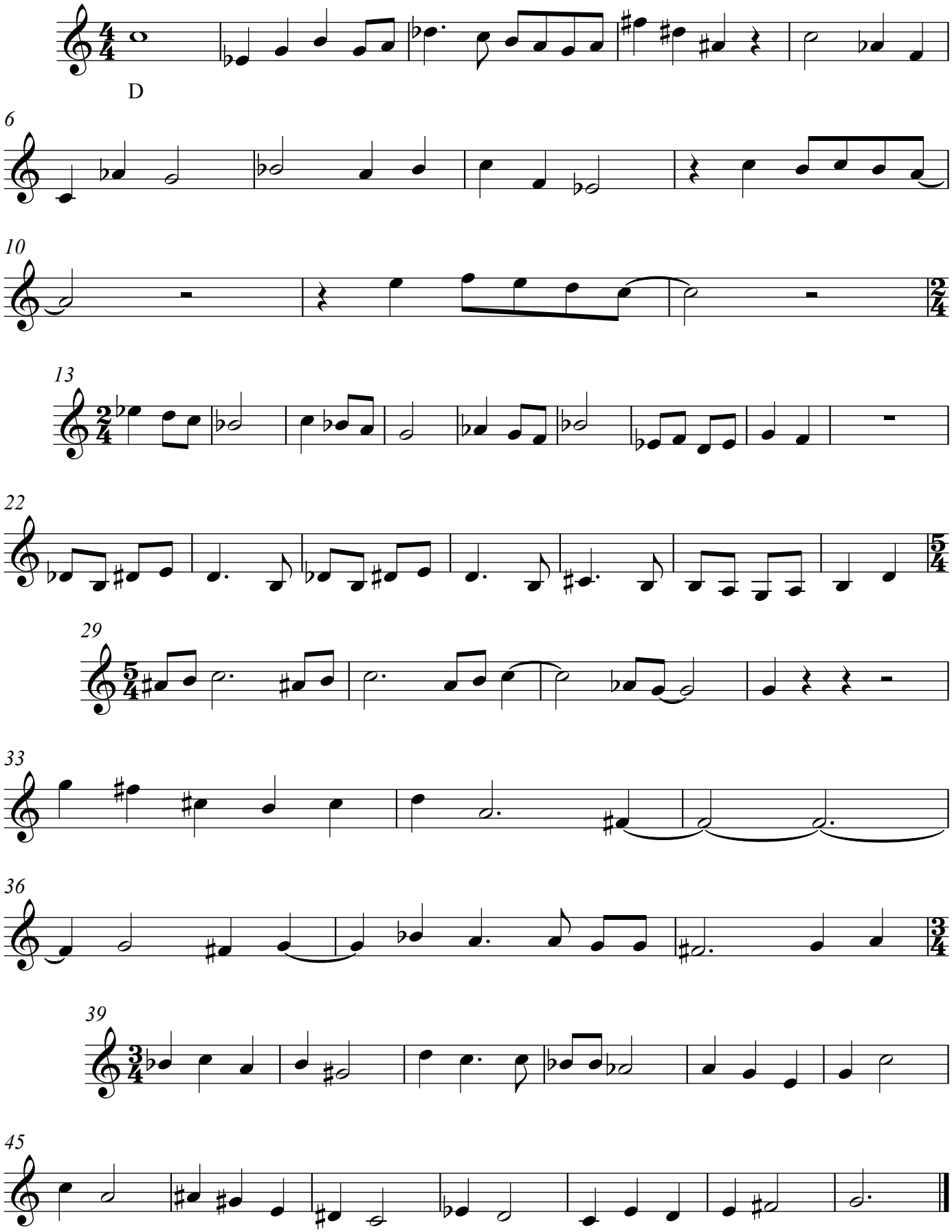
Name _____